

---

**BERYL RECOVERY EFFORT**  
**requalification of Canouan main wharf area**

---





On July 1st, 2024, Hurricane Beryl caused significant damage to the wharf area of our island, which serves as the main gateway for both tourists and locals. The storm affected not only the infrastructure but also the overall appeal of this critical zone. In light of the damage, we see a unique opportunity to not only repair but to upgrade and beautify the area, enhancing the visitor experience while supporting local businesses and fostering community growth.

This document outlines a comprehensive proposal to transform the wharf into a vibrant, welcoming hub that reflects the charm and culture of our island. The plan aims to go beyond simple restoration, incorporating new elements that will create a more attractive and functional space for all.

The key interventions include:

**Vendor Stalls:** Introducing dedicated stalls for local vendors to showcase artisanal products, crafts, and souvenirs, enriching the cultural and commercial appeal of the area.

**Bars and a Bakery:** Establishing small bars and a bakery along the wharf to offer refreshments and local delicacies, enhancing the area's atmosphere and giving visitors more reasons to stay and enjoy their surroundings.

**Shaded Areas:** Installing comfortable, aesthetically pleasing shading structures to provide shelter from the sun, ensuring that both visitors and locals can comfortably spend more time in the area.

**Landscaping Restoration:** Revitalizing the green spaces, replanting trees and flowers, and enhancing the overall landscape design to restore the natural beauty lost during the hurricane, while also incorporating sustainable features.

**General Beautification:** Improving the overall look and feel of the wharf area, from pavement upgrades to seating arrangements, signage, and lighting, creating an inviting environment for all.

Each of these interventions is carefully designed to improve the functionality, aesthetics, and economic potential of the wharf. The following sections will provide detailed descriptions, drawings, and images of each proposed element, highlighting how these upgrades will contribute to a revitalized, modernized wharf area that will become a key attraction on our island.

## CANOUAN WHARF AREA - introduction



- 1) Train chicken shop and pizza
- 2) Vendor stalls and shading areas
- 3) Food trailers and shading areas
- 4) Sunshade structure
- 5) Coffee and bakery
- 6) Sea grapes restaurant
- 7) Sculpture and photo opportunity
- 8) Coconut bar
- 9) Glimpses restaurant and bar
- 10) Water tank enclosure and shaded seating area
- 11) Upgraded garbage enclosure

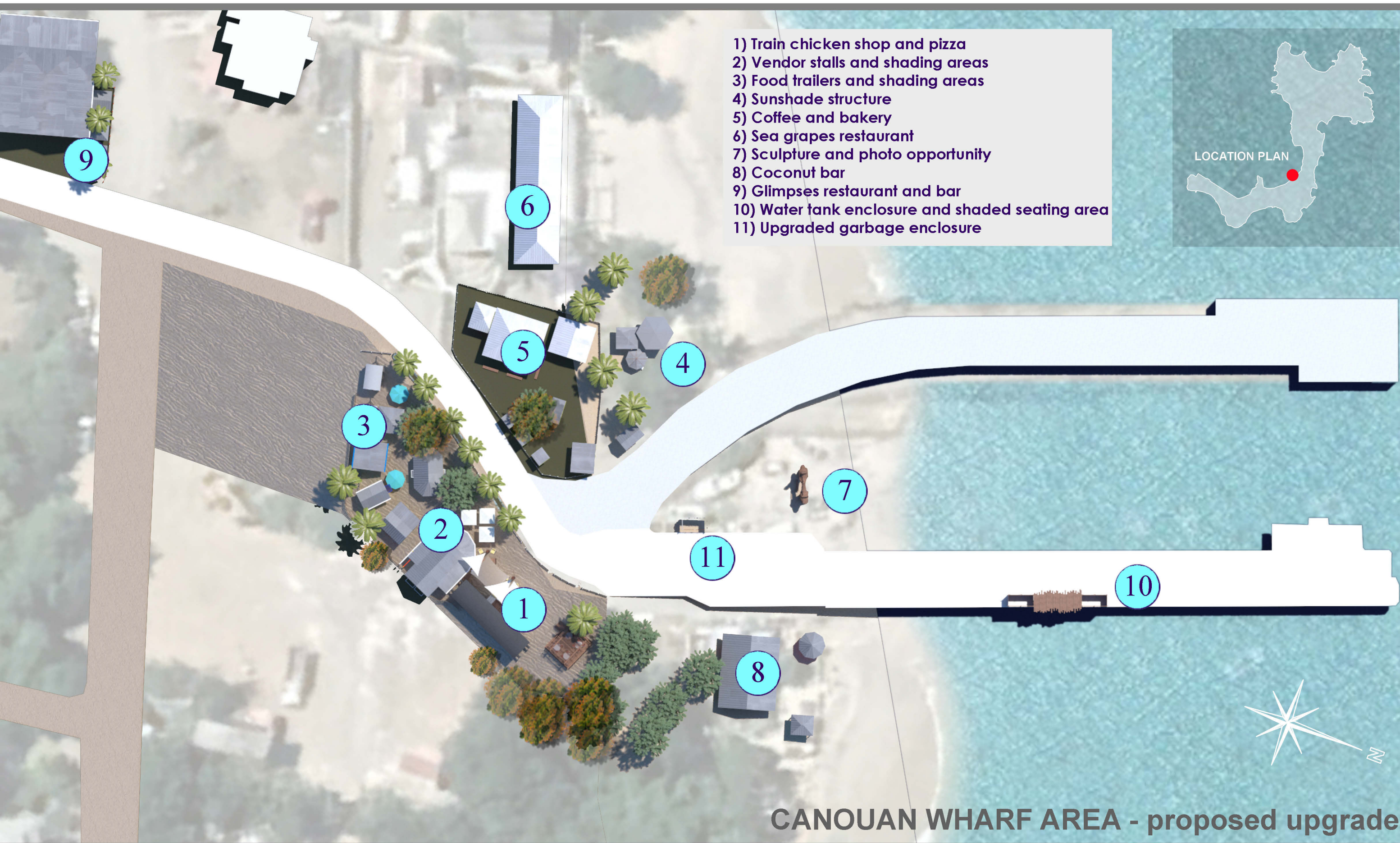

CANOUAN WHARF AREA - proposed upgrade



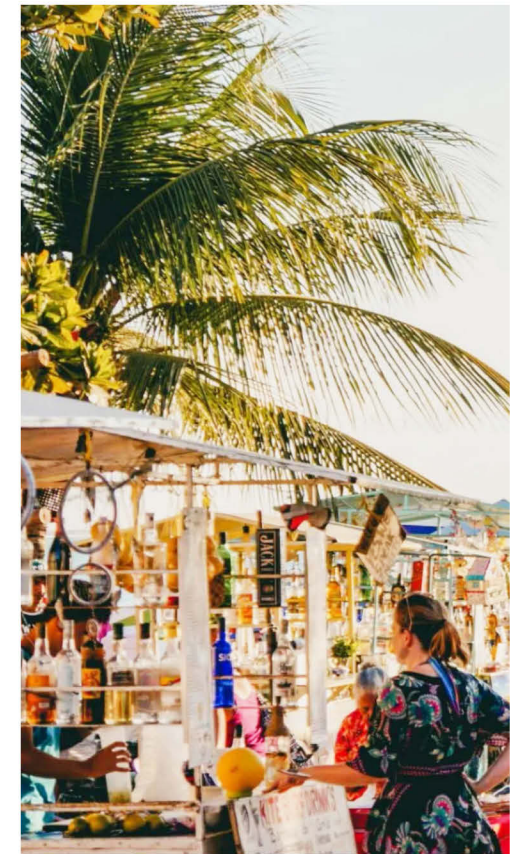

CANOUAN WHARF AREA - mood images



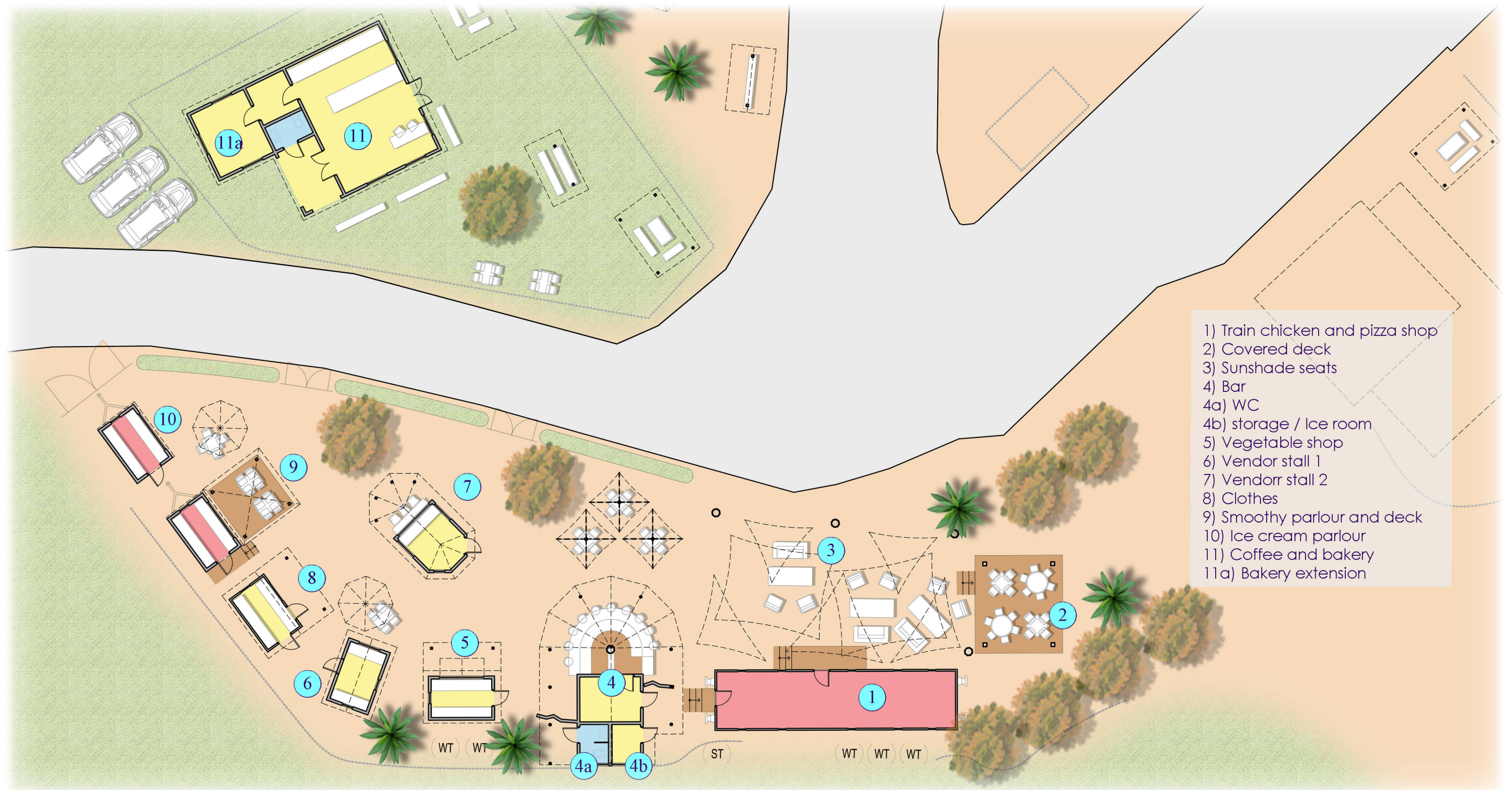

1 SITE PLAN - 1  
 1:200

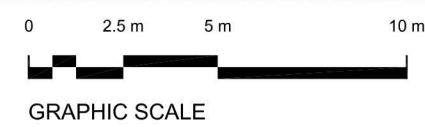

# CANOUNA WHARF AREA - site plan area 1



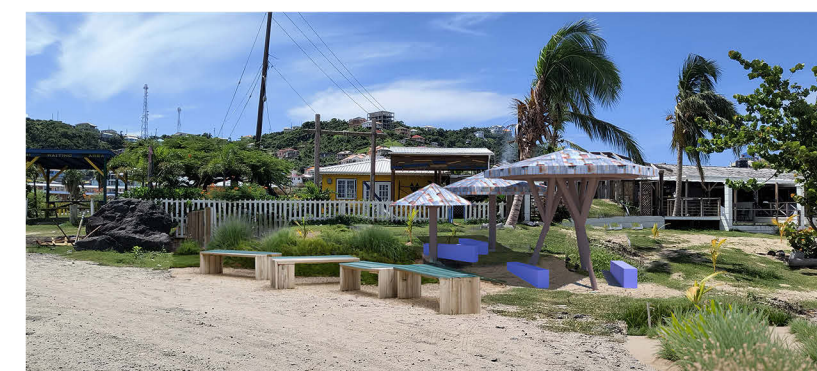

CANOUAN WHARF AREA - images



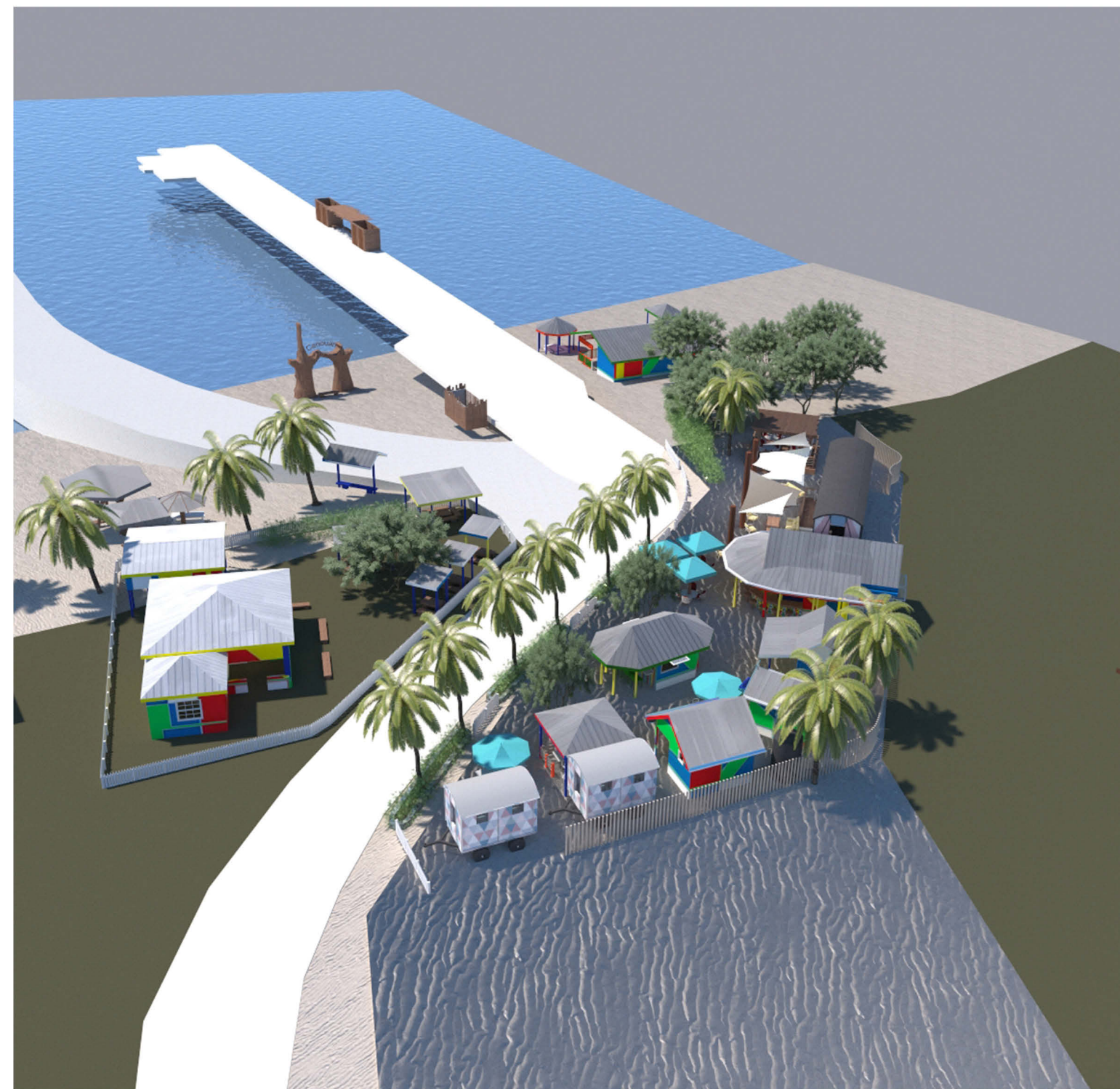

CANOUAN WHARF AREA - images 2



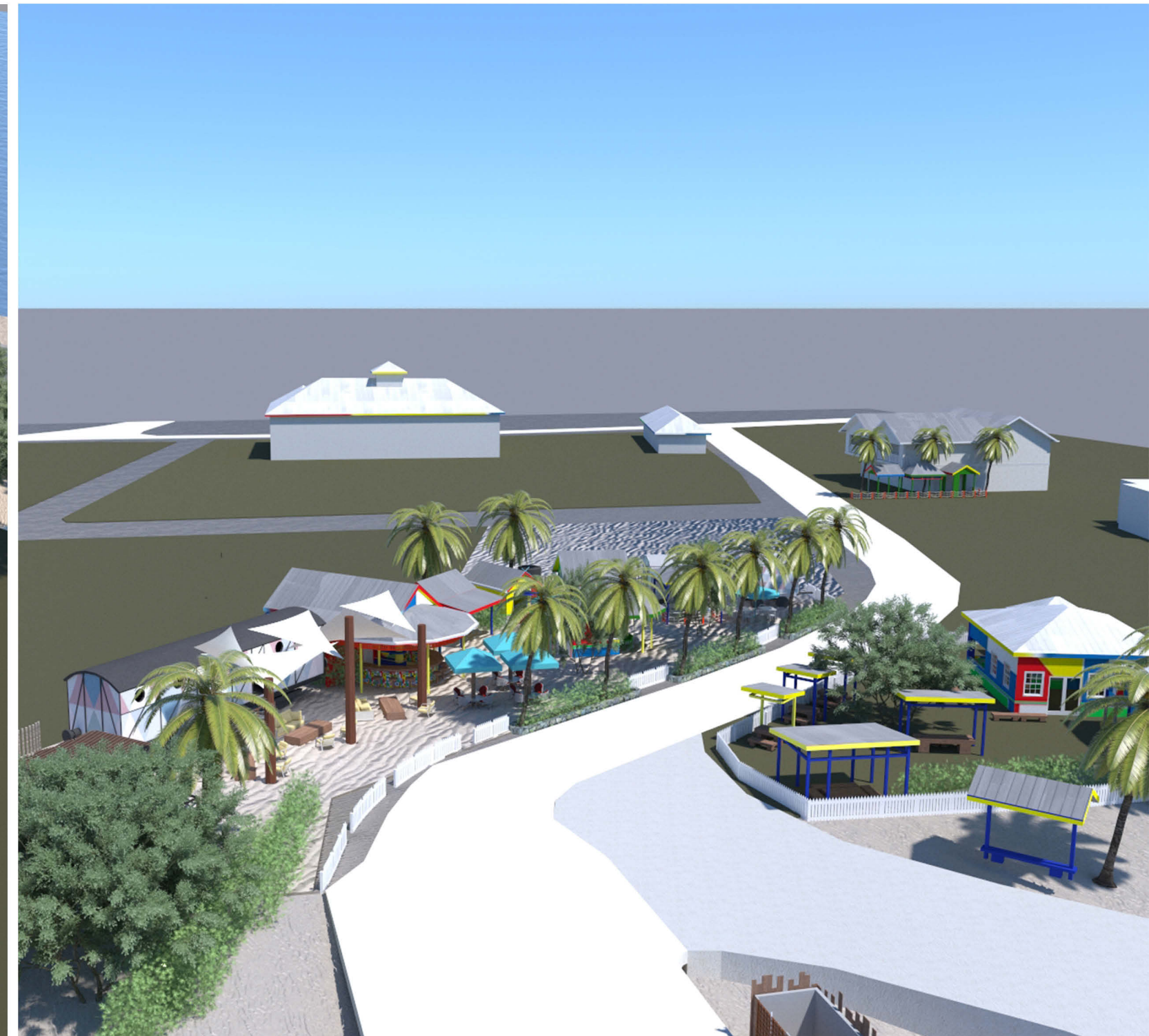
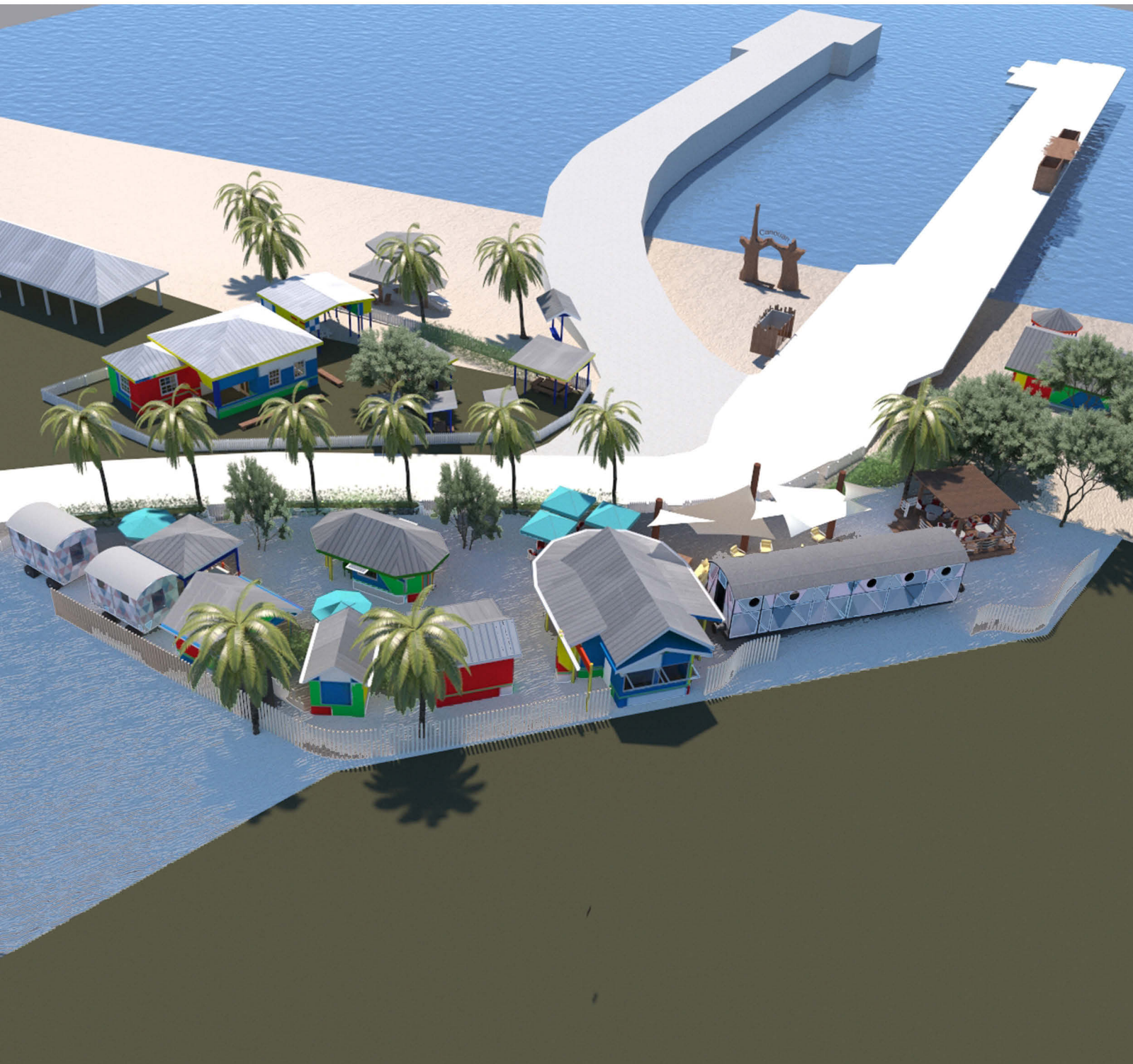

CANOUAN WHARF AREA - images 3



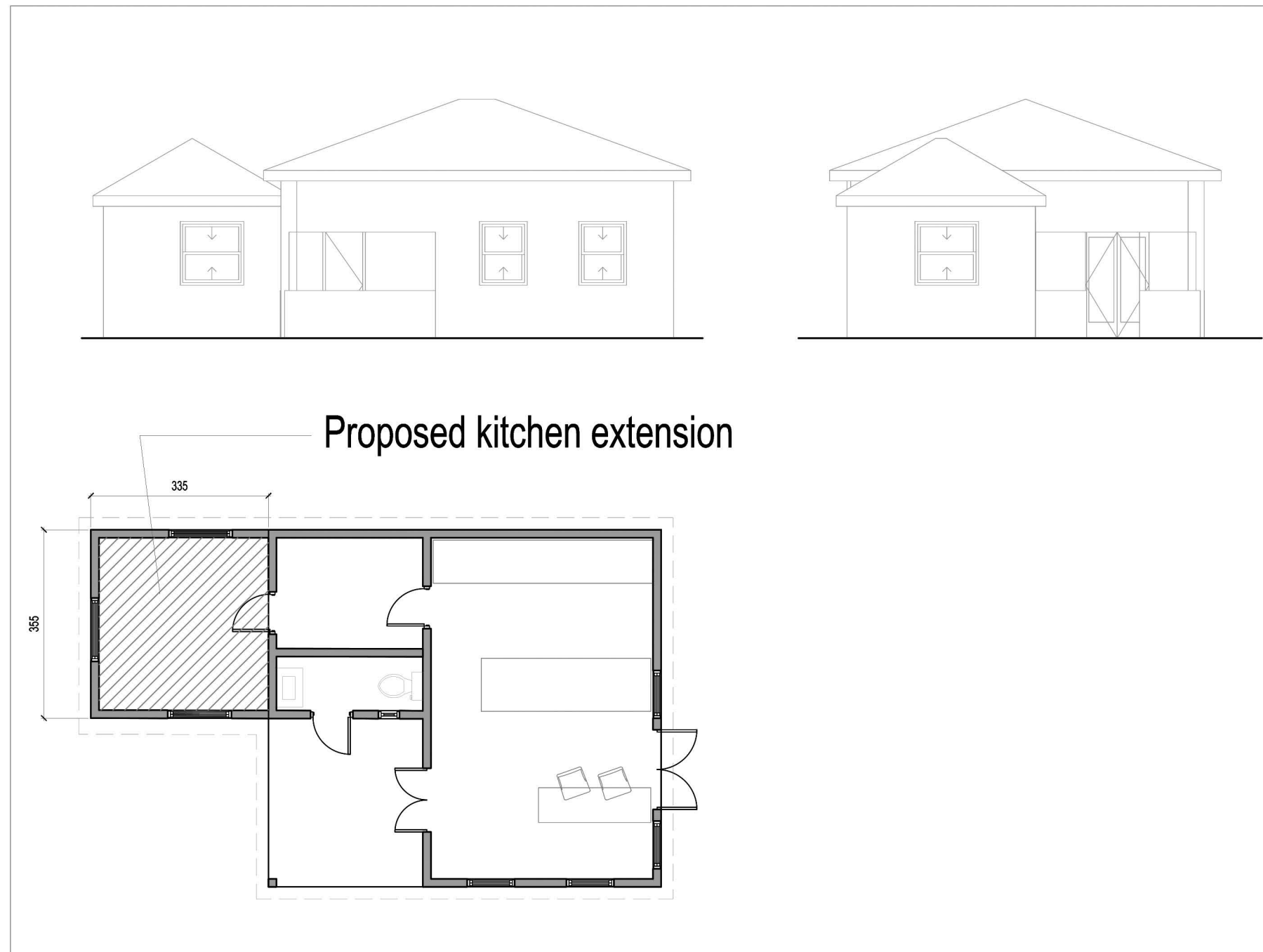

**Coffee and bakery - proposed kitchen extension**



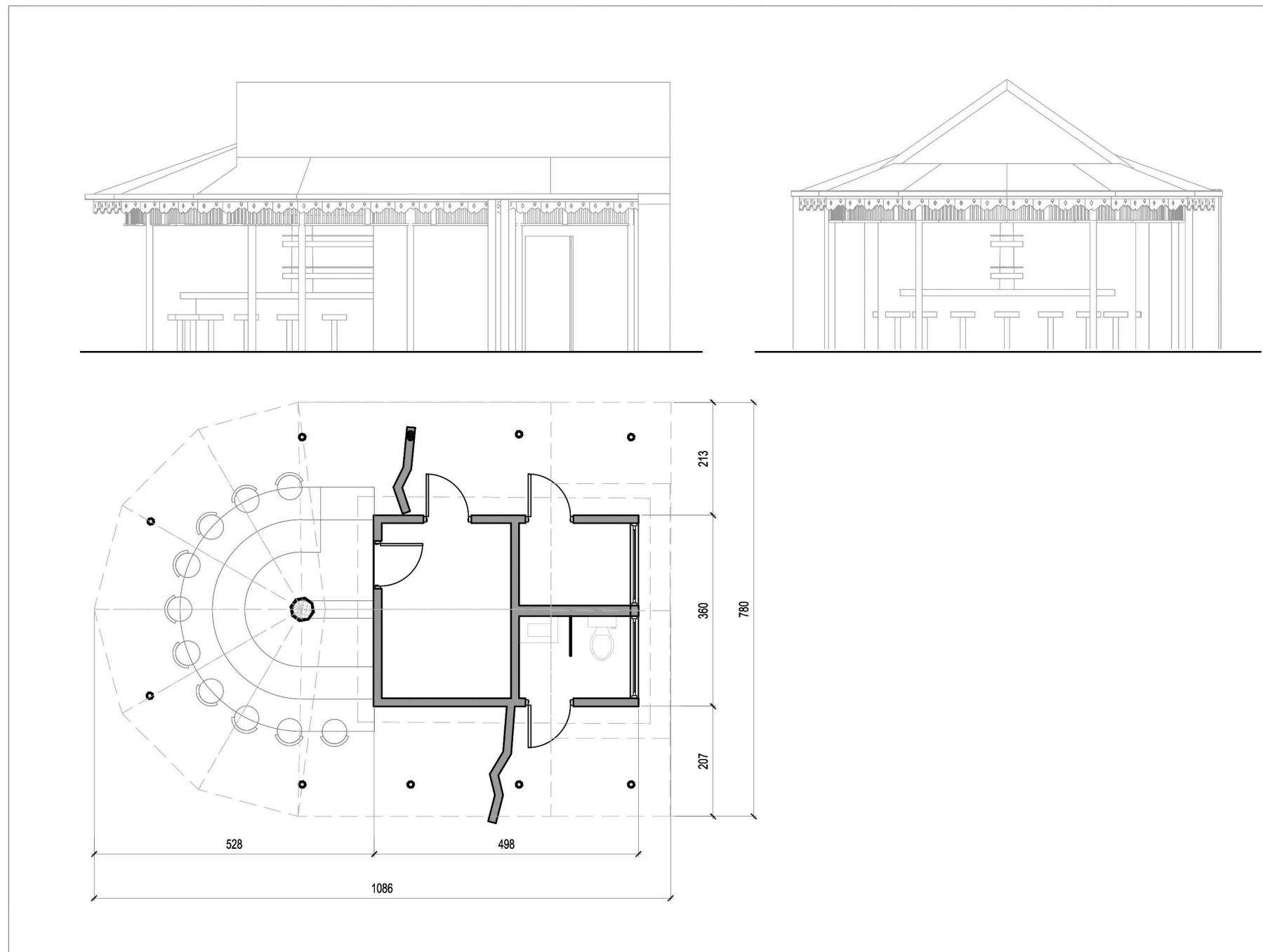

**Bar and service building**



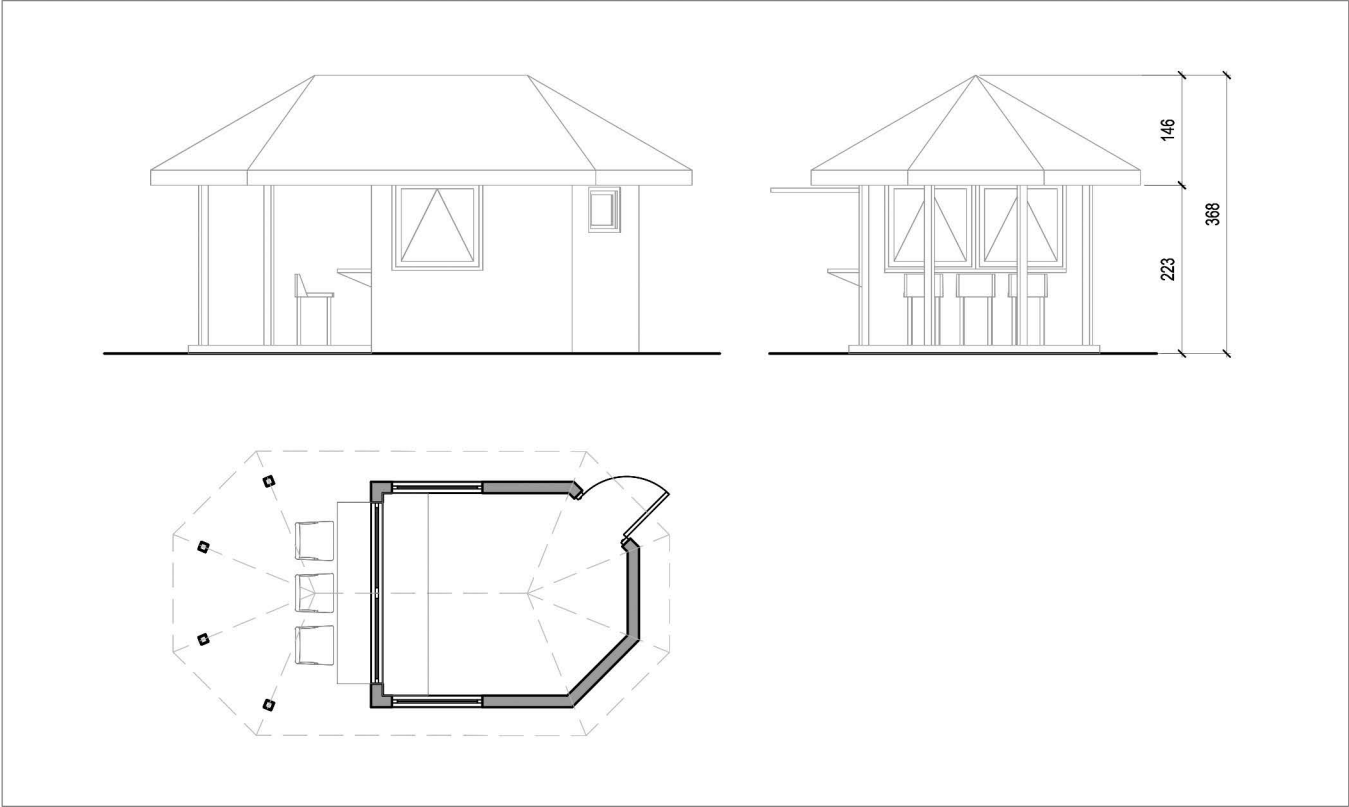

Oval type

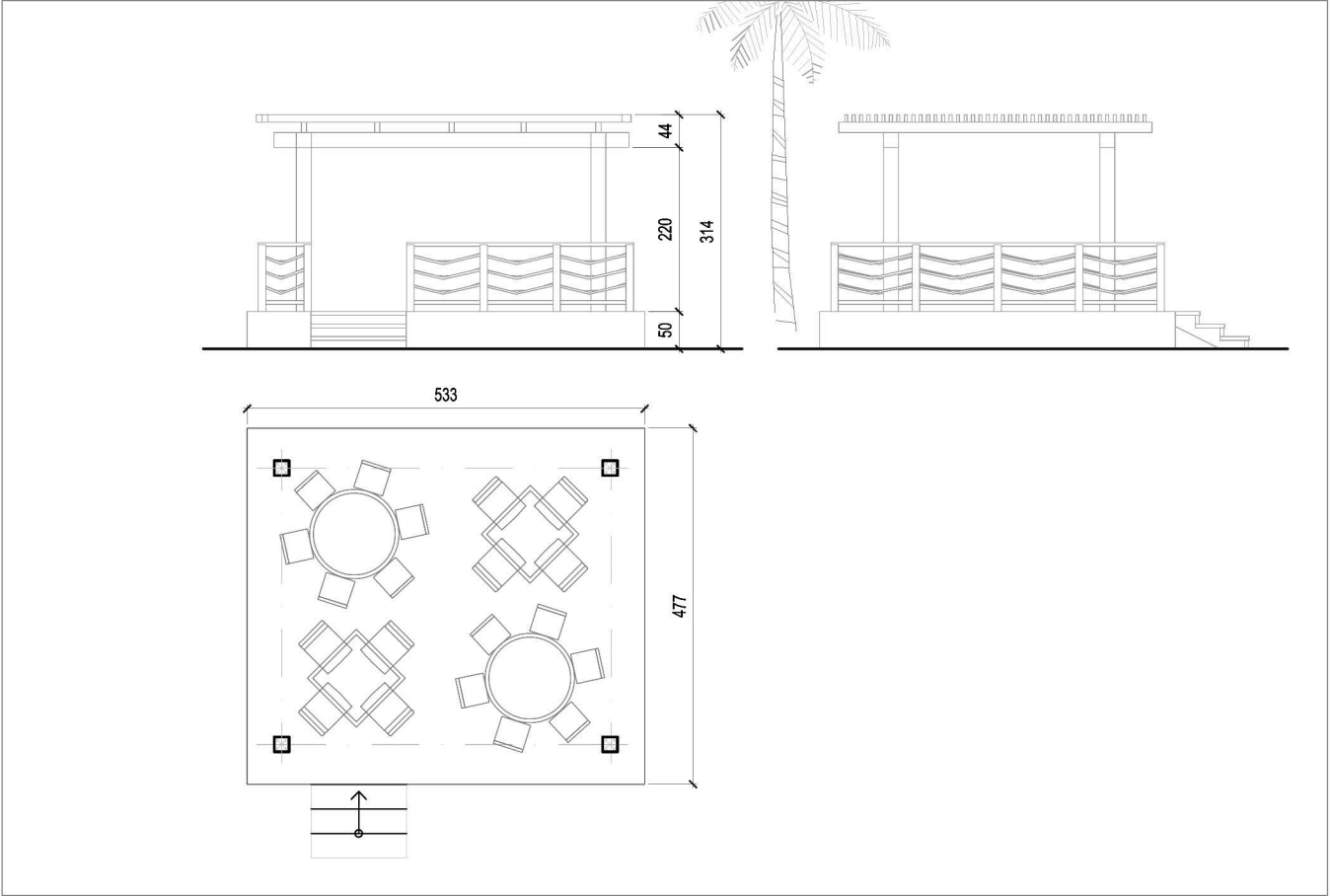

Raised deck



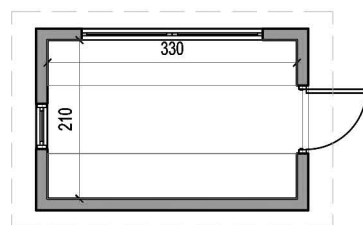
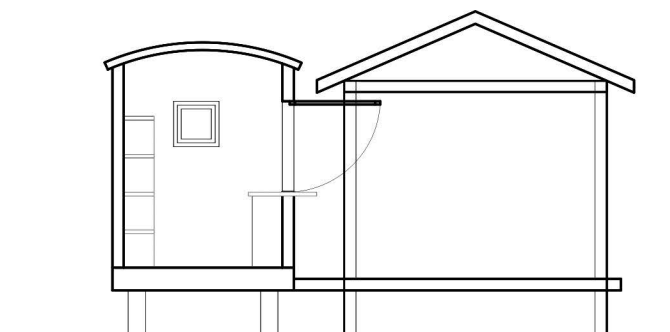

**Trailer with  
shade canopy**

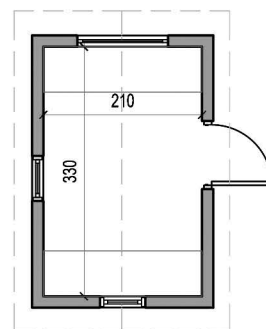
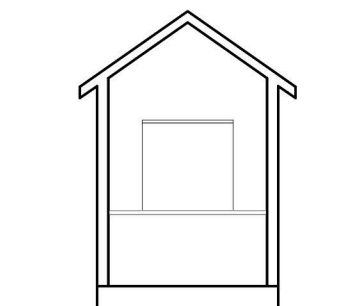

**Cabin type  
stall**

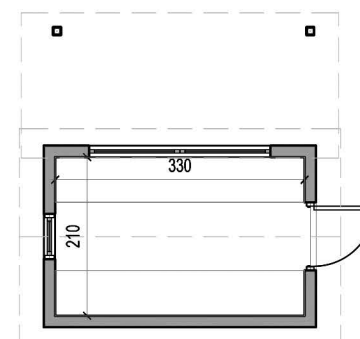
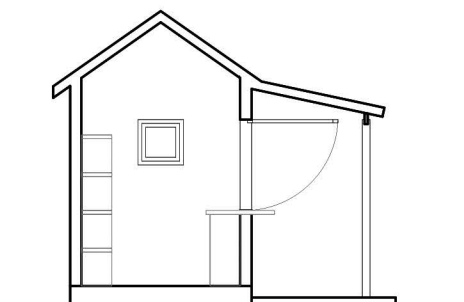

**Chatel type  
stall**

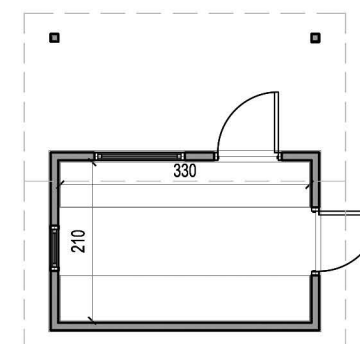
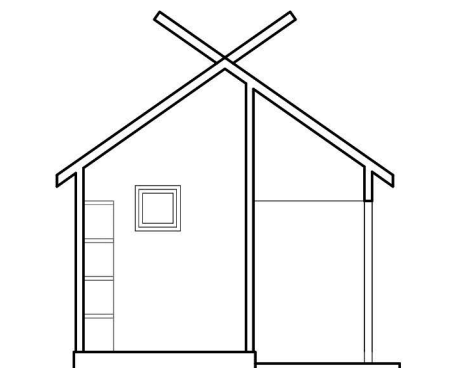

**Pitched roof  
stall**





**Glimpses restaurant-  
Shaded seating area**

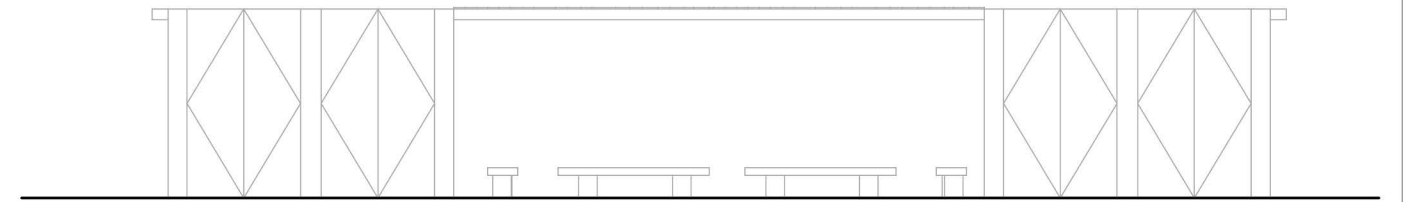
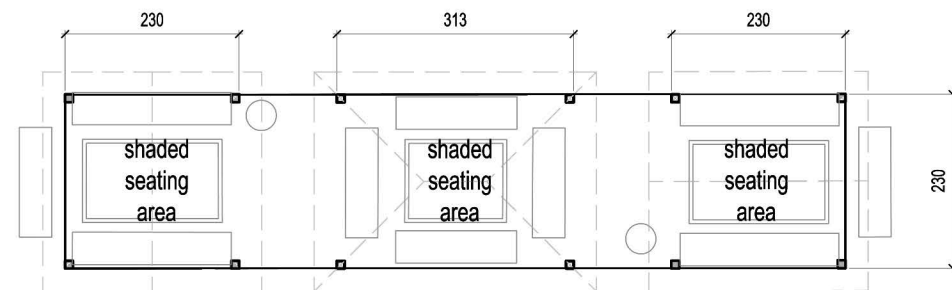

**Old jetty - water tank  
enclosure and  
shaded seating area**

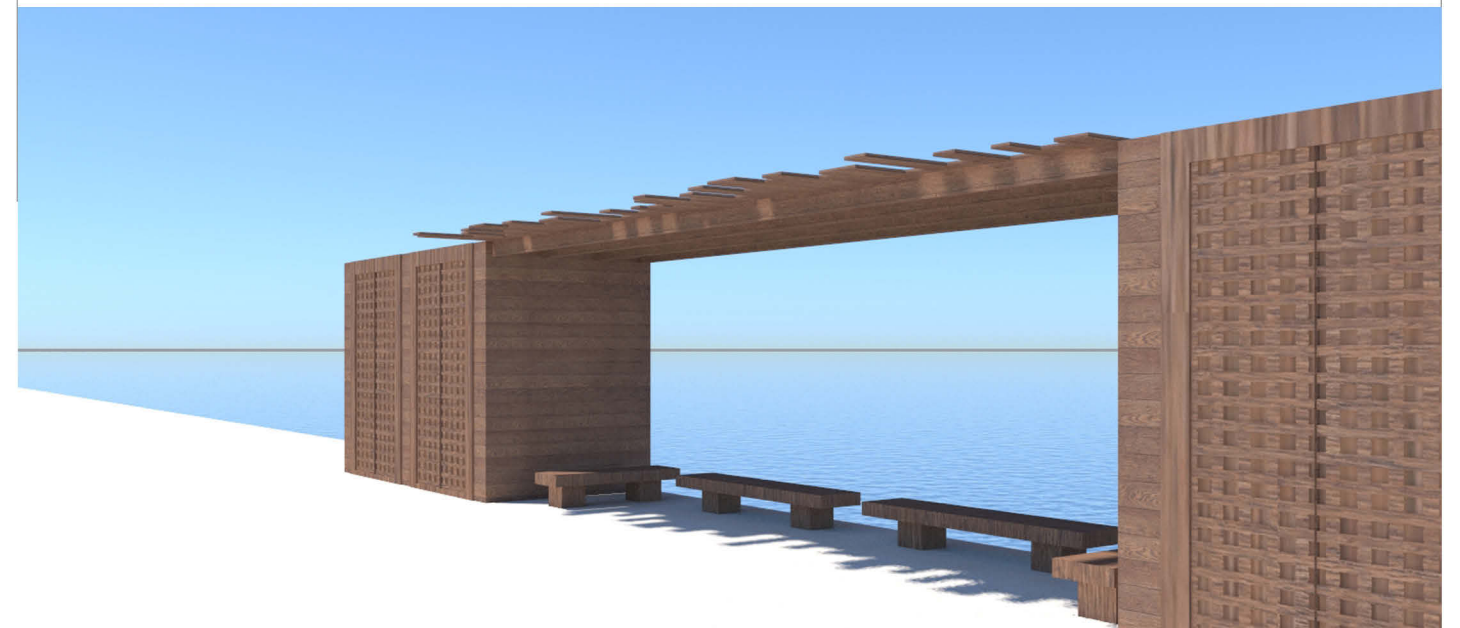
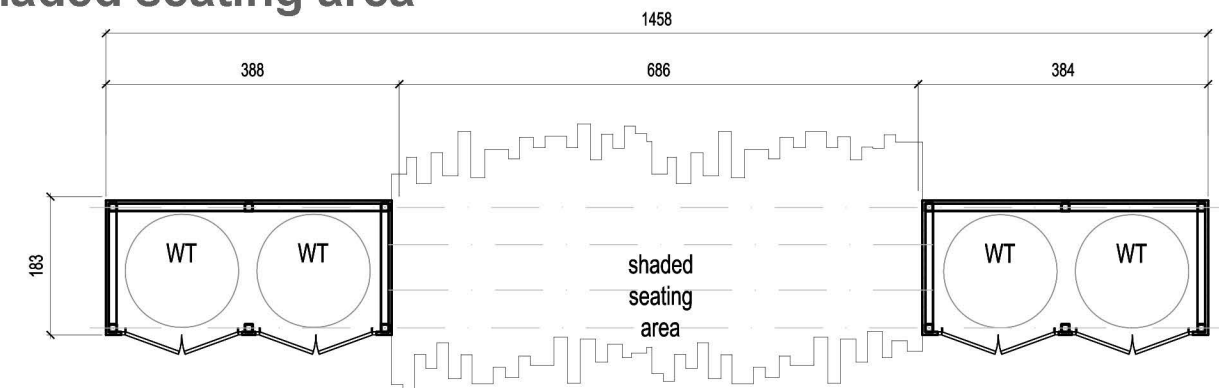

**CANOUAN WHARF AREA - buildings 5**